

Contact: (530) 234-2117 or 677-0390
HURRY!! Spaces fill quickly !!



GET READY TO RIDE YOUR HORSE IN 2010!

Let's take a look at the "inside" of your horse!!

The Equine Thermal Imaging Institute,

Dean Bader, DVM & Shan de Wey, AETIT

January 30, 2010, Dean Ames Performance Horses
Shingle Springs, Ca.
, Paige Pierce Training, Watsonville, Ca. (TBA)
April 10 & 11, TyiShan Valley Ranch, Termo, Ca.

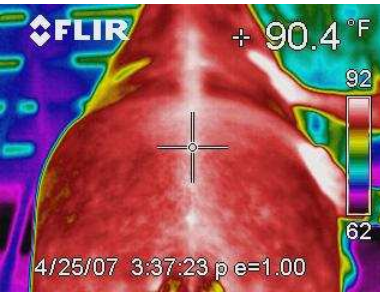

Horse w /EPM

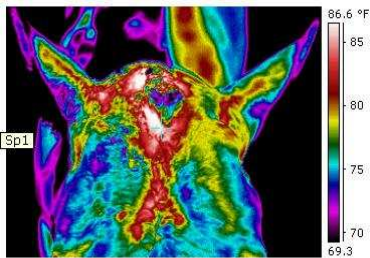

Abscesses at poll

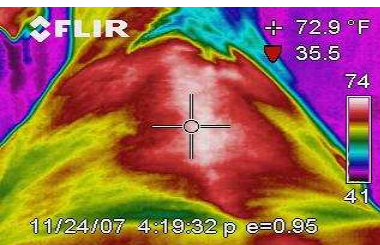

Back of horse: poor saddle fit !!

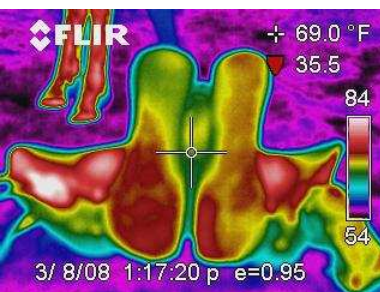

Saddle showing pressure points !!

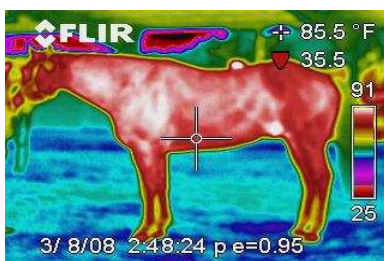

Inflammation: neck & shoulder !!

Thermal imaging is a useful, non-invasive diagnostic tool for:

- Pre-purchase exams
- Saddle-fitting and rider imbalance
- Localizing "mystery" problems
- Baseline health information
- Evaluating tendons and ligaments
- Checking for chiropractic issues

Note: Whole Horse and Saddle fit/Rider imbalance are separate evaluations

Cost: CLINIC SPECIAL

Regularly \$250 for whole Horse or Saddle Fit Scan basic interpretation and report.

Now \$175 per horse Both evaluations: \$300 !! Have your horse evaluated by a veterinarian, farrier, trainer, and Advanced Thermal Imaging Technician, working as a team!

www.equinethermalimaging.info